

Plat of Survey

of

Lots 11 and 12 of Block 25 of Sunset Hills (Unit "B"),

a subdivision located in the Southwest 1/4 of Section 33,
Town 2 North, Range 17 East, Town of Geneva,
Walworth County, Wisconsin.

Surveyed for:

Keefe Real Estate

P.O. Box 460
Lake Geneva, Wisconsin. 53147

Kelly Road

West 1/4 Corner
Section 33-2-17.
N. 218,721.63
E. 2,403,440.12

(N88°52'35"E 2637.74') State Plane
N89°55'57"E 2837.83'
North line of the Southwest 1/4 of Section 33-2-17.

341.83'

Center 1/4 Corner
Section 33-2-17.
N. 218,773.36
E. 2,406,077.32

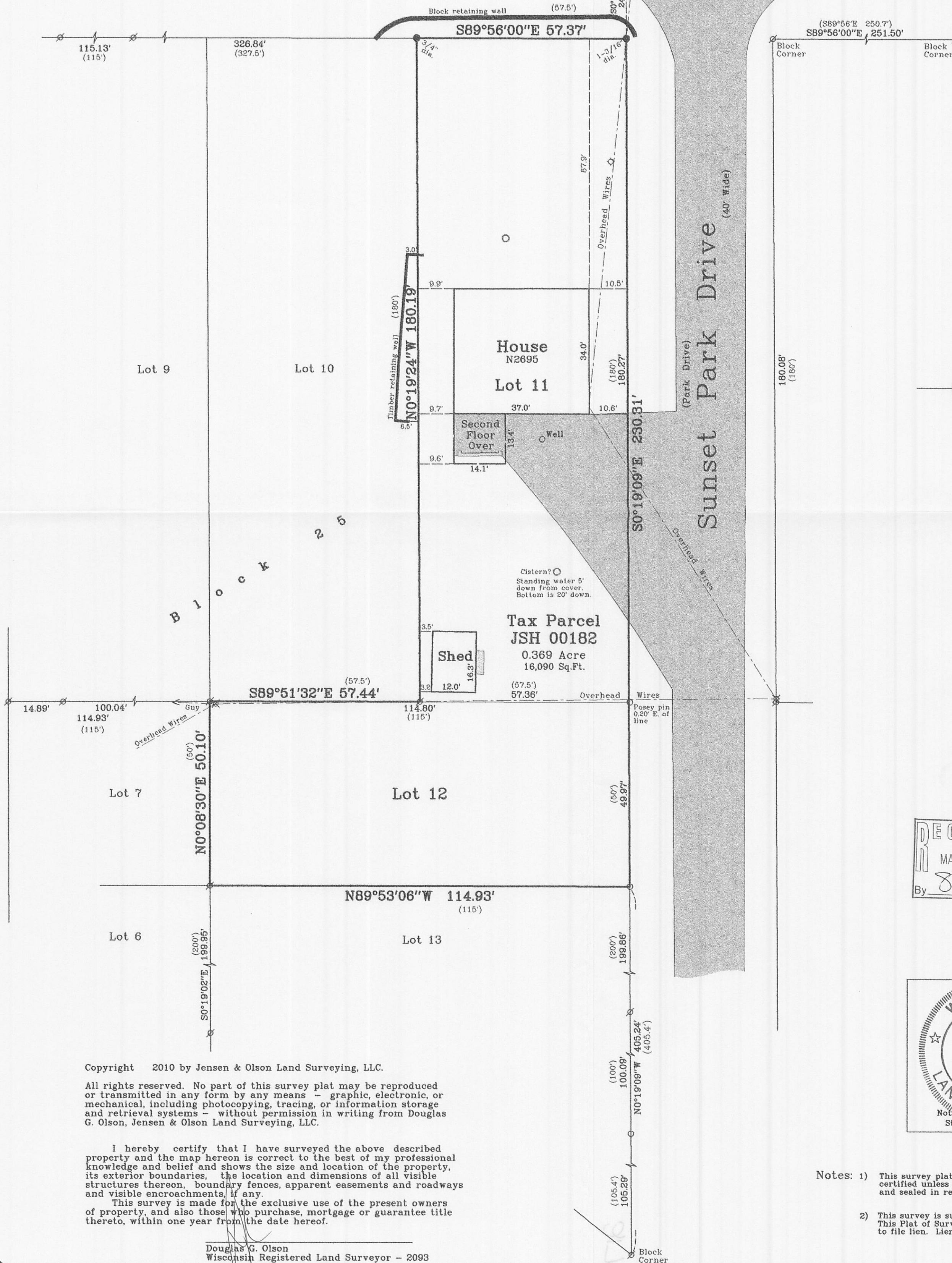

Copyright 2010 by Jensen & Olson Land Surveying, LLC.

All rights reserved. No part of this survey plat may be reproduced or transmitted in any form by any means - graphic, electronic, or mechanical, including photocopying, tracing, or information storage and retrieval systems - without permission in writing from Douglas G. Olson, Jensen & Olson Land Surveying, LLC.

I hereby certify that I have surveyed the above described property and the map hereon is correct to the best of my professional knowledge and belief and shows the size and location of the property, its exterior boundaries, the location and dimensions of all visible structures thereon, boundary fences, apparent easements and roadways and visible encroachments, if any.
This survey is made for the exclusive use of the present owners of property, and also those who purchase, mortgage or guarantee title thereto, within one year from the date hereof.

Douglas G. Olson
Wisconsin Registered Land Surveyor - 2093

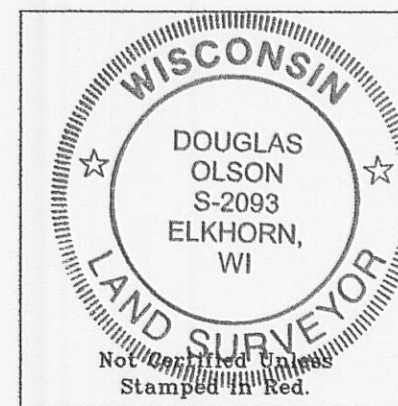
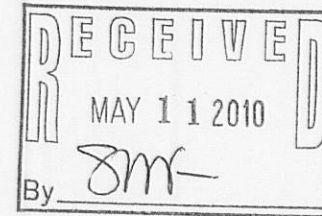

- Notes: 1) This survey plat is not certified unless signed and sealed in red ink.
2) This survey is subject to Wisconsin lien laws. This Plat of Survey is the notice of intent to file lien. Lien waiver required.

Sheet 1 of 1 Sheets

Job Reference Number

2010.012

Legend

- Found County Section Corner
- Found Iron Pipe
- Found Posey Pin
- Found Iron Rod, dia. shown
- Recorded Information
- Utility Pole
- Concrete Cover
- Septic Vent

Jensen & Olson Land Surveying, LLC

45 South Wisconsin Street P.O. Box 322

Elkhorn, Wisconsin. 53121

Telephone (262) 723-3434

Facsimile (262) 723-8044

Scale in Feet

1" = 20'

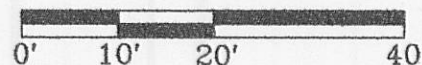

Survey Date: February 10, 2010

Revisions: